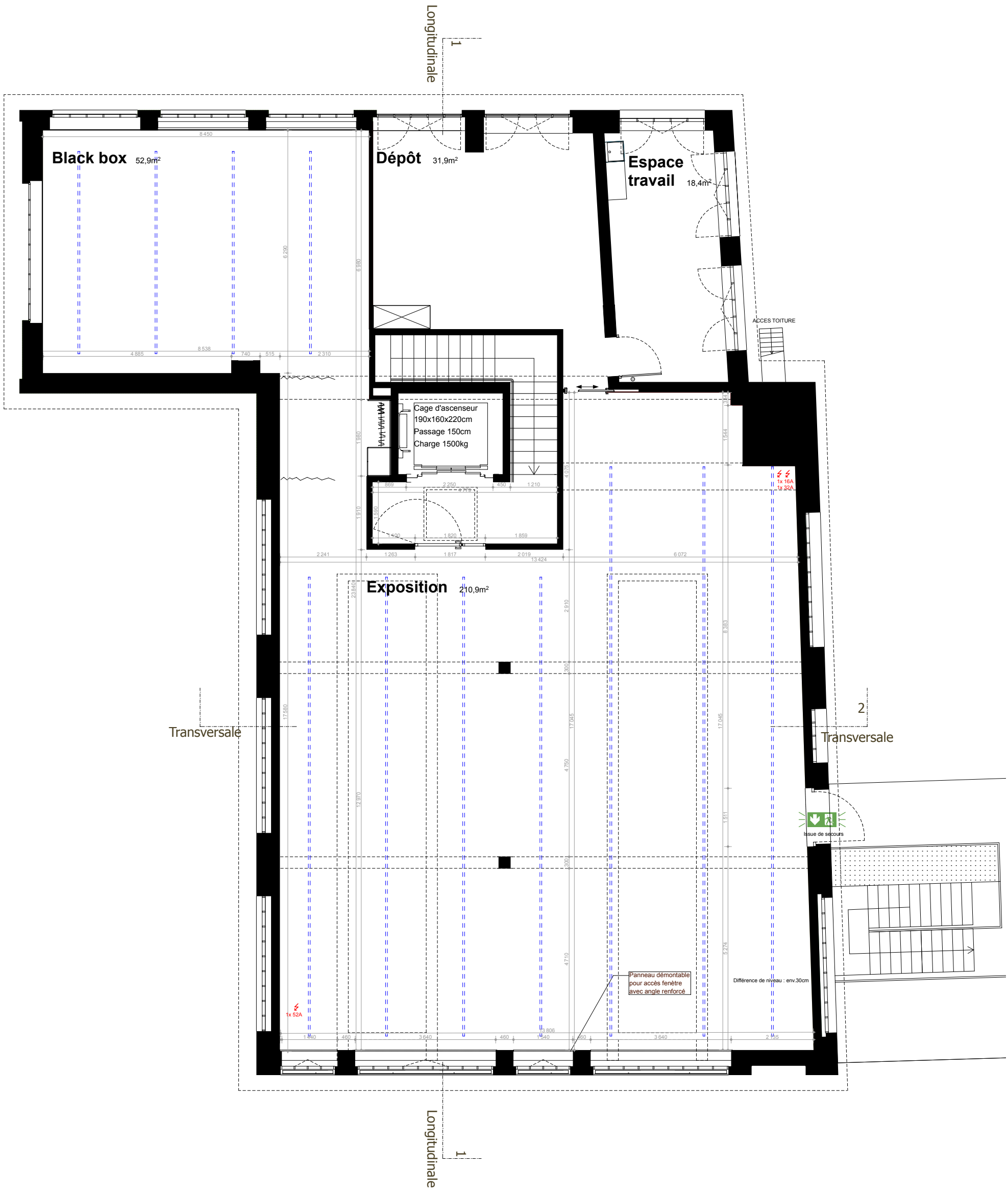

SCÈNE CULTURELLE DE LA VILLE DE GENÈVE **Le Commun**

Plan 2ème Etage 1:100